

Note: This drawing shows the amended proposals following the public consultation exercise in Feb/Mar 2012.

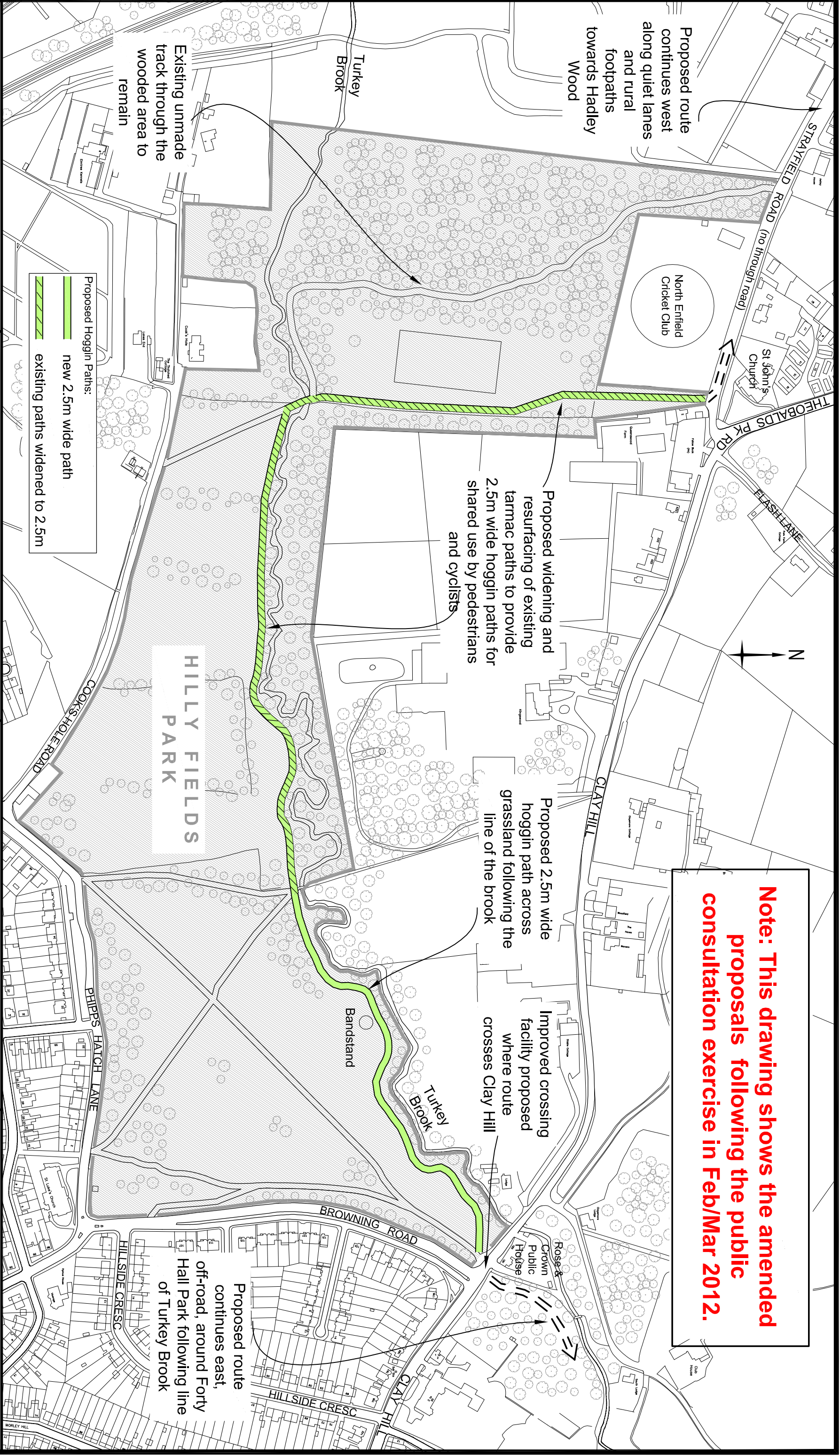

Existing unmade track through the wooded area to remain

Proposed route continues west along quiet lanes and rural footpaths towards Hadley Wood

Proposed widening and resurfacing of existing tarmac paths to provide 2.5m wide hoggin paths for shared use by pedestrians and cyclists

Proposed 2.5m wide hoggin path across grassland following the line of the brook

Improved crossing facility proposed where route crosses Clay Hill

HILLY PARK

Proposed route continues east, off-road, around Forty Hall Park following line of Turkey Brook

- Proposed Hoggin Paths:
- new 2.5m wide path
 - existing paths widened to 2.5m

This map is reproduced from Ordnance Survey material on behalf of the controller of Her Majesty's Stationary Office © Crown copyright. Unauthorised reproduction infringes Crown copyright and may lead to prosecution or civil proceedings.
London Borough of Enfield
LA 086363 2012

**Hadley Wood to Enfield
Island Village Greenway
HILLY FIELDS SECTION**

**OVERVIEW OF AMENDED
ROUTE PROPOSALS**



P. O. Box 52, Civic Centre
Silver Street, Enfield
Middx. EN1 3XD.
Tel: 020 8379 1000
Fax: 020 8379 3475

IAN DAVIS - Director, Environment

X-Reference	Date	Drawn	Checked	Scale	Scheme/File No.	Frame Size	Drawing No	Rev
-	Apr 2012	JBG	LM	NTS		A3	LBE-TE/16005-04	1